VOL.21 NO.4 DECEMBER 2016
INDEXED IN SCOPUS

pISSN 1226-4709
eISSN 2465-8278

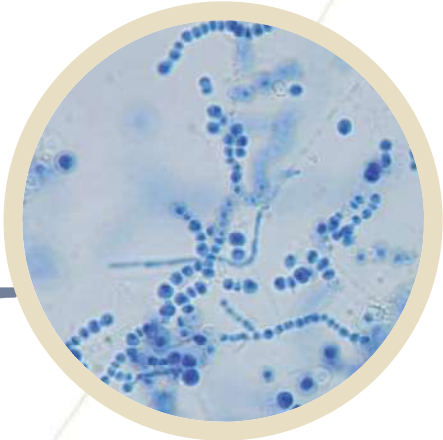

KJMM

KOREAN JOURNAL OF MEDICAL MYCOLOGY

대한의진균학회지

Review Article
Systemic Antifungal Drugs for Onychomycosis

Original Article
Epidemiology of Fungal Infections in Patients Admitted via Emergency Department in Korea (2011~2013)

Case Reports
A Case of Multiple Primary Cutaneous Mucormycosis Caused by *Cunninghamella* Species
A Case of Toenail Onychomycosis Due to *Aspergillus terreus*

Letter to the Editor
Histopathologically Confirmed Tinea Capitis Misdiagnosed as Psoriasis

Images of Mycology
Microscopic Findings of *Malassezia* Colonization in Seborrheic Dermaititis

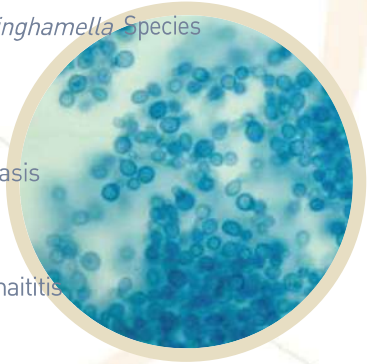

The Korean Society for Medical Mycology
www.ksmm.org