VOL.29 **NO**.3 September 2024
INDEXED IN SCOPUS

plSSN 1226-4709
elSSN 2465-8278

Journal Name until December 31, 2017 was **Korean Journal of Medical Mycology**

Journal of Mycology and Infection

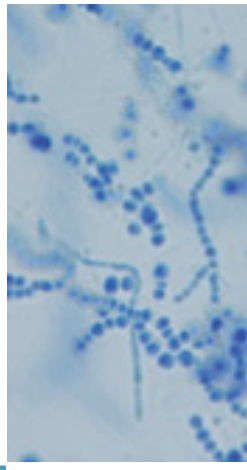

JMI

In this issue

- Artificial Intelligence Applications in Medical Mycology: Current and Future
- Severe Skin and Soft Tissue Infection of Patients Admitted to Intensive Care Units
- Comparative Study of the Efficacy and Safety of the Ozonated Sunflower oil, Ketoconazole and Terbinafine in Patients with Dermatophytosis
- Epidemiological Characteristics of Patients with Plantar Warts: a Single-center Retrospective Study
- Cutaneous Manifestations of COVID-19 Vaccination and COVID-19 Infection: a Questionnaire-based, Multi-center Study in Korea
- *Aspergillus aureoterreus*, *A. pseudonomiae*, *A. siamensis*, and *A. flocculosus- ochraceopetaliformis* as Four New Pathogens of Eye Infection in DNA Barcoding Markers
- Etiology and Risk Factors in Patients with Vulvovaginal Candidiasis in Abidjan (Côte d'Ivoire)
- Diffuse Lepromatous Leprosy with Lucio Phenomenon Caused by *Mycobacterium leprae*
- Diagnostic Challenges of Mucormycosis in a Patient with Diabetes: A Case Report

The Korean Society for Medical Mycology
www.ksmm.org / www.e-jmi.org